

LEGEND

ARBORICULTURAL IMPACT & TREE PROTECTION

- TREES TO BE RETAINED
- TREES TO BE REMOVED TO FACILITATE DEVELOPMENT
- TREES TO BE REMOVED IN THE INTERESTS OF SOUND ARBORICULTURAL MANAGEMENT
- TREES OUTSIDE SITE
- FOUL ROUTE
- CONNECTION TO EXISTING DRAINAGE
- TREE PROTECTION FENCING
- SITE BOUNDARY

Drawing to be interpreted with reference to the Arboricultural Assessment & Impact report

ARBORICULTURAL IMPACT
SCALE: 1:500 @ A1

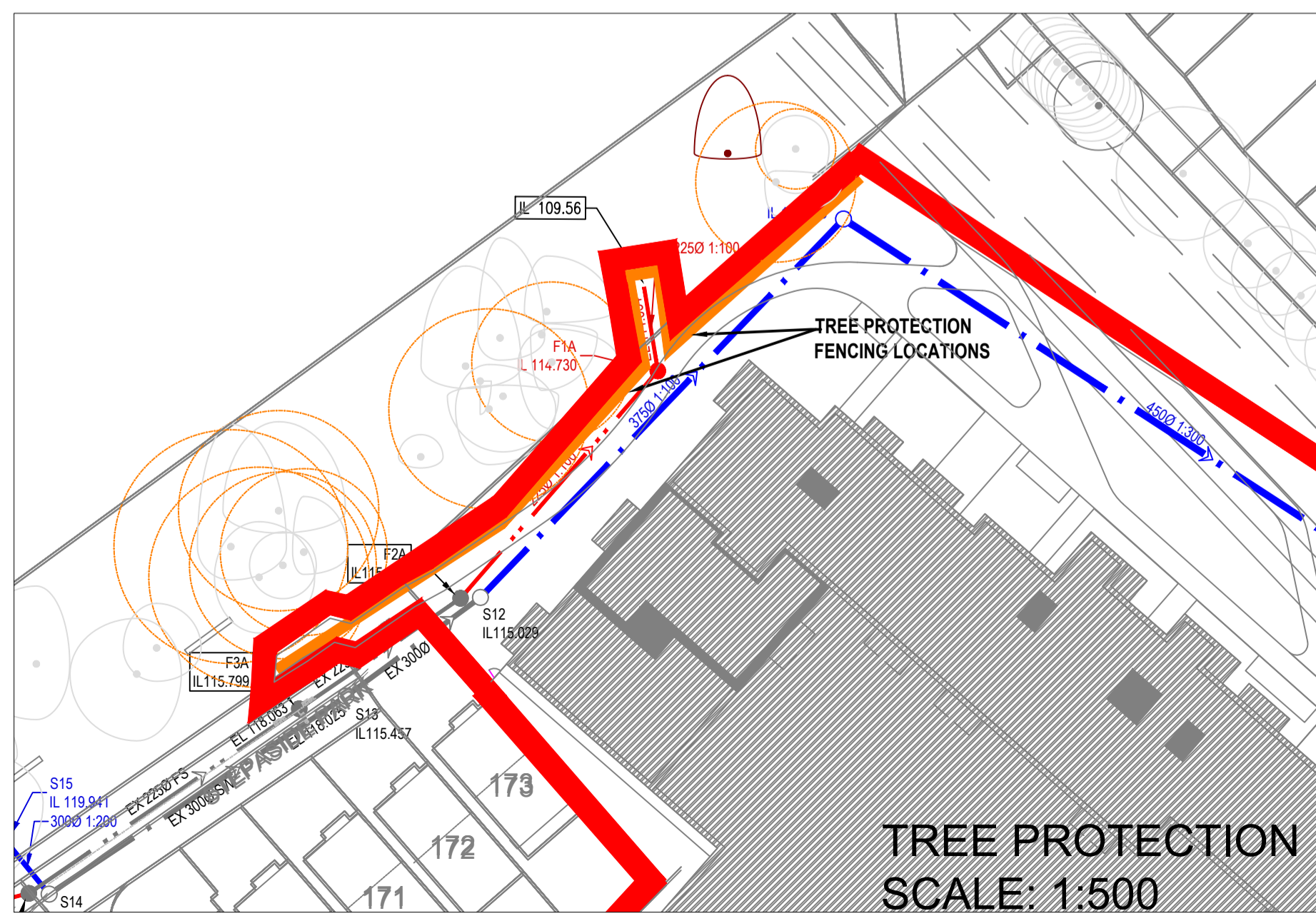
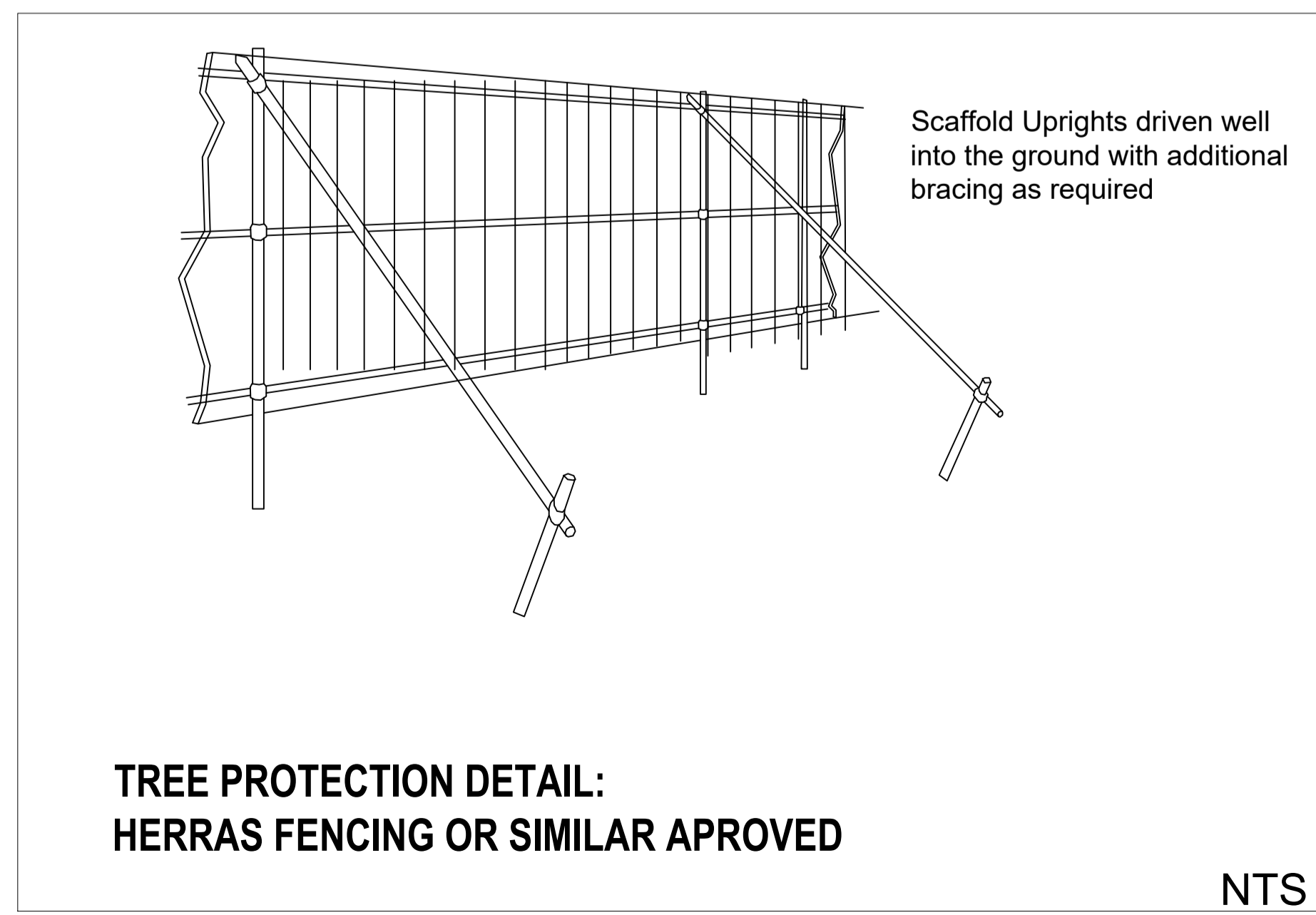

| REVISIONS | | |
|-----------|----------|-----------------|
| REV | DATE | DESCRIPTION |
| A | 27.06.22 | LAYOUT REVISION |
| | | |
| | | |
| | | |
| | | |
| | | |
| | | |
| | | |
| | | |

| | |
|--|--------------------|
| PROJECT: RESIDENTIAL DEVELOPMENT AT STEPASIDE, CO. DUBLIN | JOB NO. TSTE003 |
| DRAWING: ARBORICULTURAL IMPACT & TREE PROTECTION | SCALE: AS SHOWN |
| DRAWN BY: CIARAN KEATING | DATE: 27-06-22 |
| STATUS: PLANNING | CK INITIALS |
| DRAWING NO: 102 | |

NOTES
© All Rights Reserved. Use Figures Dimensions Only.
Not for Construction Purposes unless Specifically Marked.
© THIS DRAWING IS COPYRIGHT OF CMK HORTICULTURE & ARBORICULTURE LTD.

